

PLAN SHOWING THE PROPOSED RESIDENTIAL BUILDING
 IN PLOT NO 31 (SUB-DIVISION NO-1) AT THIRUMALAI NAGAR, CROSS STREET
 IN S.NO.360 OF NERKUNDRAM VILLAGE, VILLIVAKKAM
 PANCHAYAT UNION, AMBATTUR TALUK, THIRUVALLUR
 DISTRICT. PATA S NO 360/293

AREA STATEMENT:
 PLOT EXTENT 2870.0 S.FT / 266.62M2
 GROUND FLOOR AREA 1571.0 S.FT / 146.00M2
 FIRST FLOOR AREA 1571.0 S.FT / 146.00M2
 TOTAL FLOOR AREA 3142.0 S.FT / 292.00M2
 COVERAGE 54.7% F.S.I 1.09

JOINERIES

D	DOOR	3'3"X7'0"	1.00X2.14
D1	DOOR	3'0"X7'0"	0.91X2.14
D2	DOOR	2'6"X7'0"	0.76X2.14
W	WINDOW	6'0"X4'0"	1.82X1.22
W1	WINDOW	4'0"X4'0"	1.22X1.22
W2	WINDOW	4'0"X3'0"	1.22X0.91
V	VENTILATOR	3'0"X2'0"	0.91X0.61
O	OPEN	3'0"X7'0"	0.91X2.14

COLOUR INDEX:

PROPOSED	
BOUNDARY	
ROAD	

OWNER *P.L. Balaji*
LICENSED ENGINEER
SANAND SELVAN M.T.E.
 CHARTERED CIVIL ENGINEER
 CL-4, LICENSED SURVEYOR
 Corporation of Chennai (Regd. No 505)
 117, Arcot Road Chennai-87
 Cell:9884080585

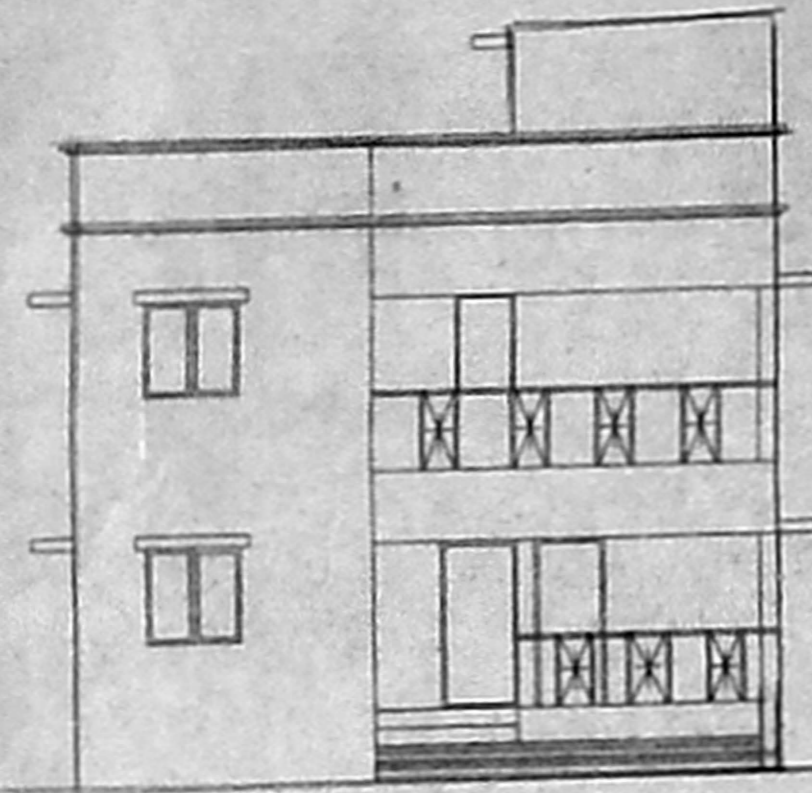

FRONT ELEVATION

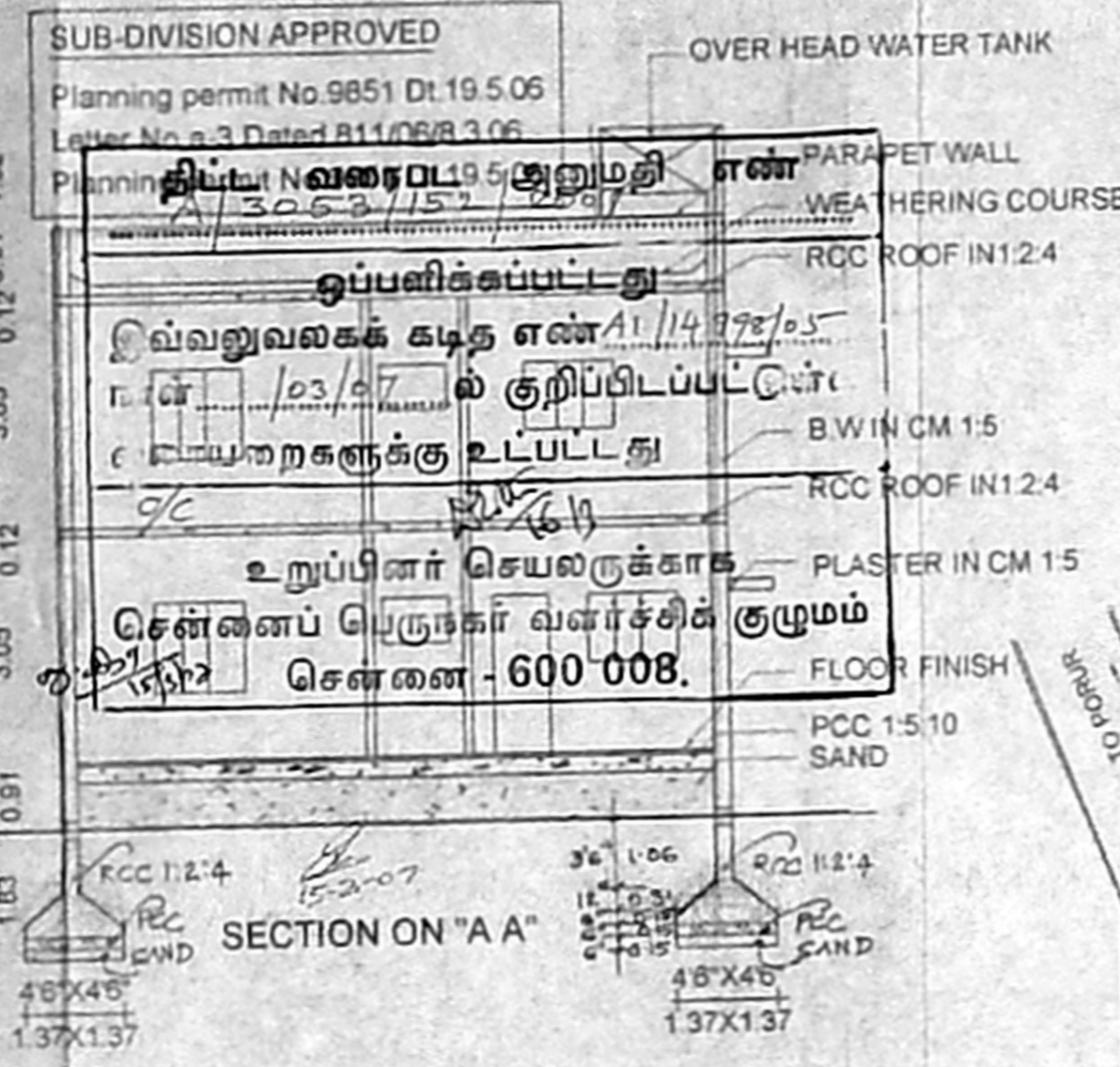
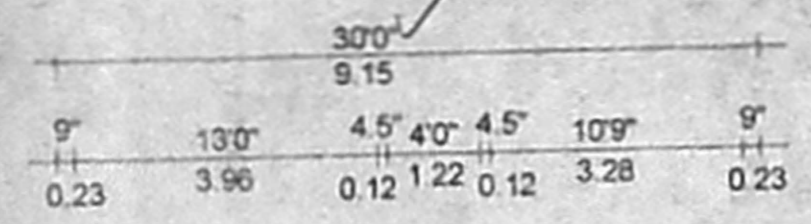

SECTION ON "A A"

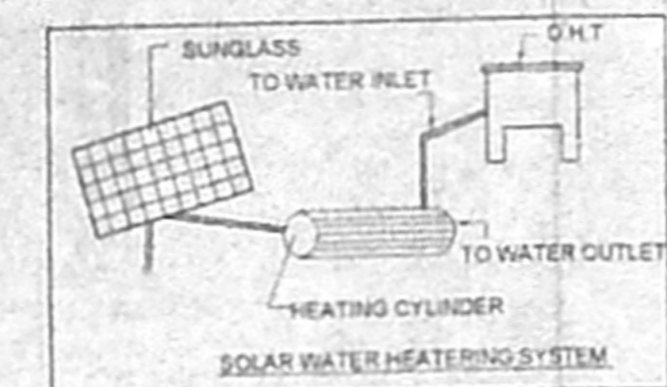

SOLAR WATER HEATING SYSTEM

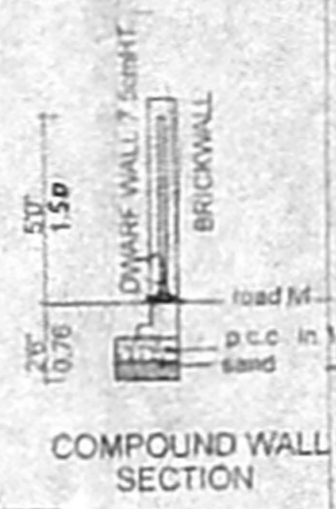

COMPOUND WALL SECTION

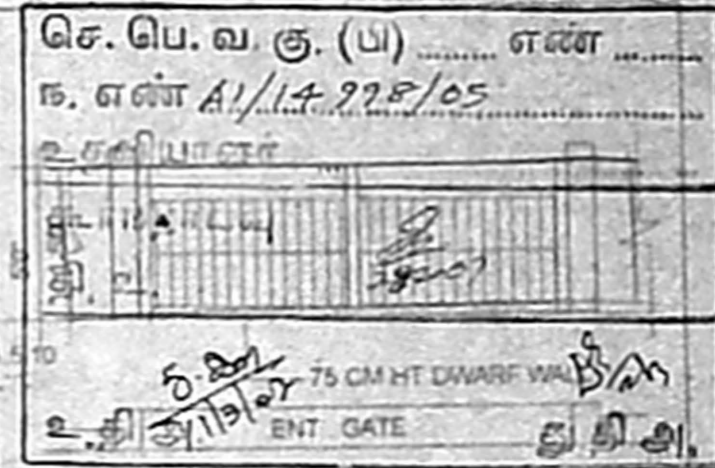

COMPOUND WALL & ELEVATION DETAILS

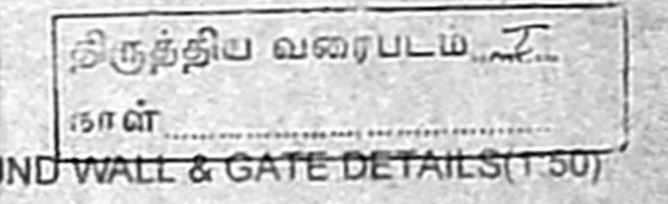

COMPOUND WALL & GATE DETAILS (1:50)

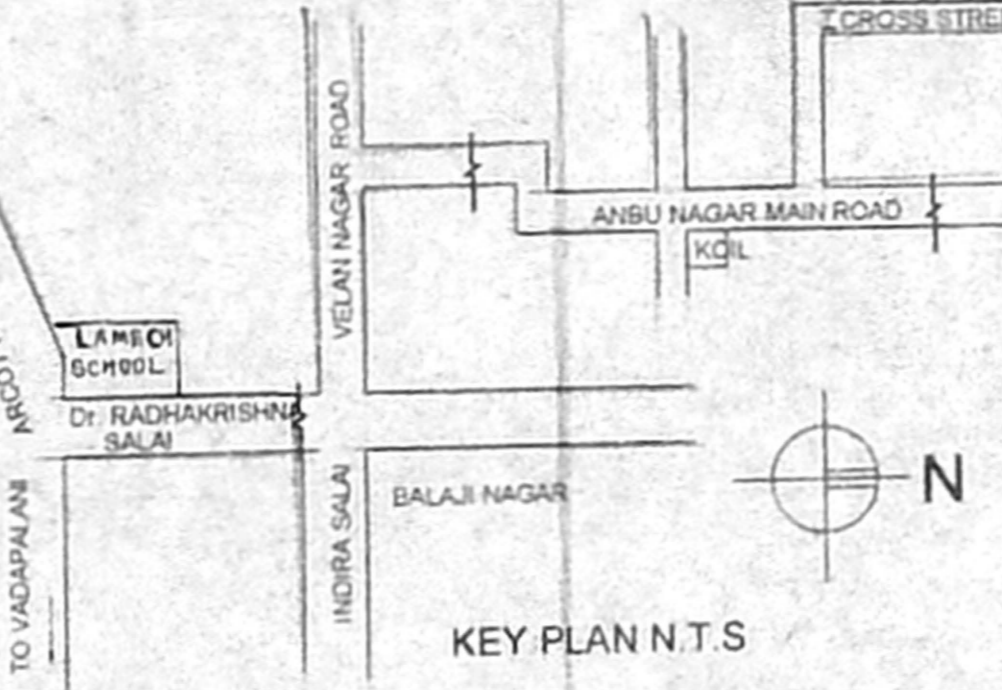

KEY PLAN N.T.S

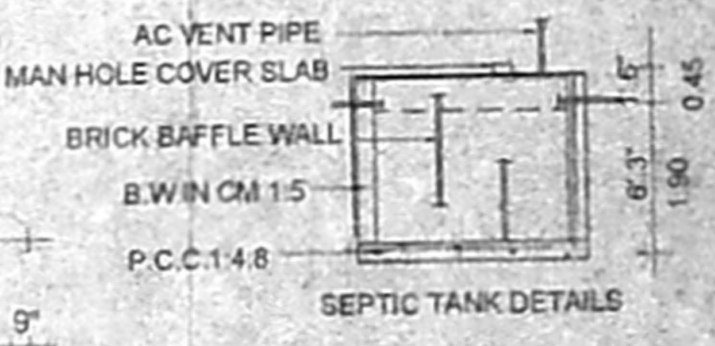

SEPTIC TANK DETAILS

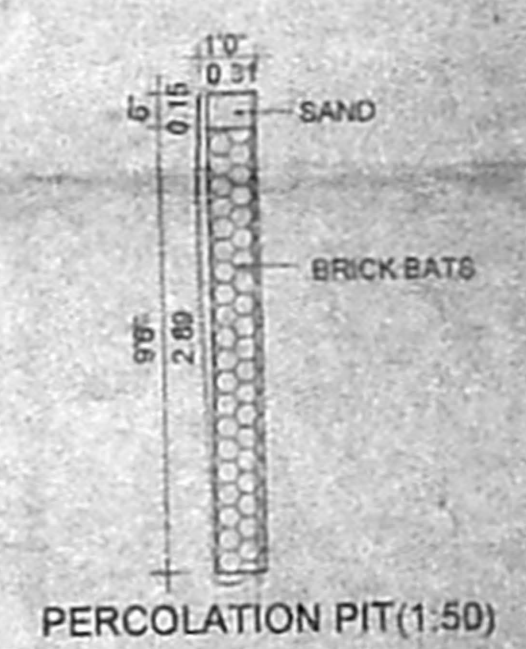

PERCOLATION PIT (1:50)

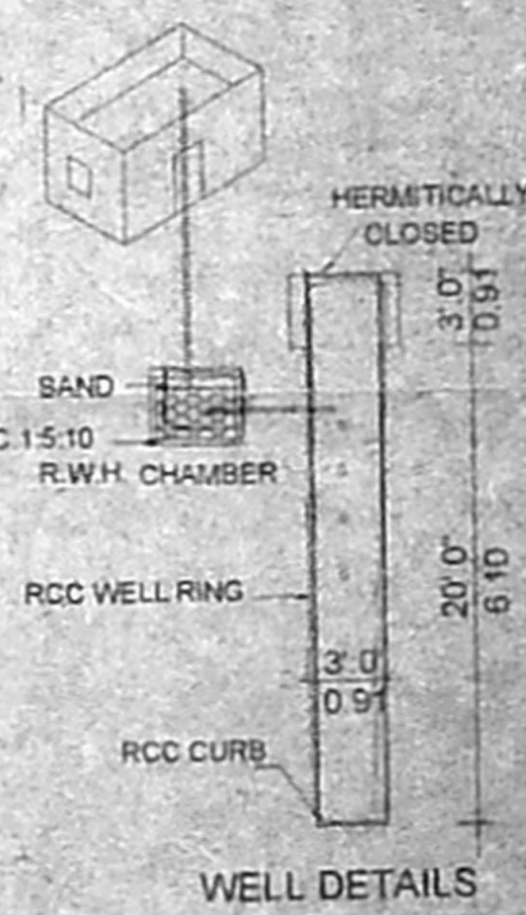

WELL DETAILS

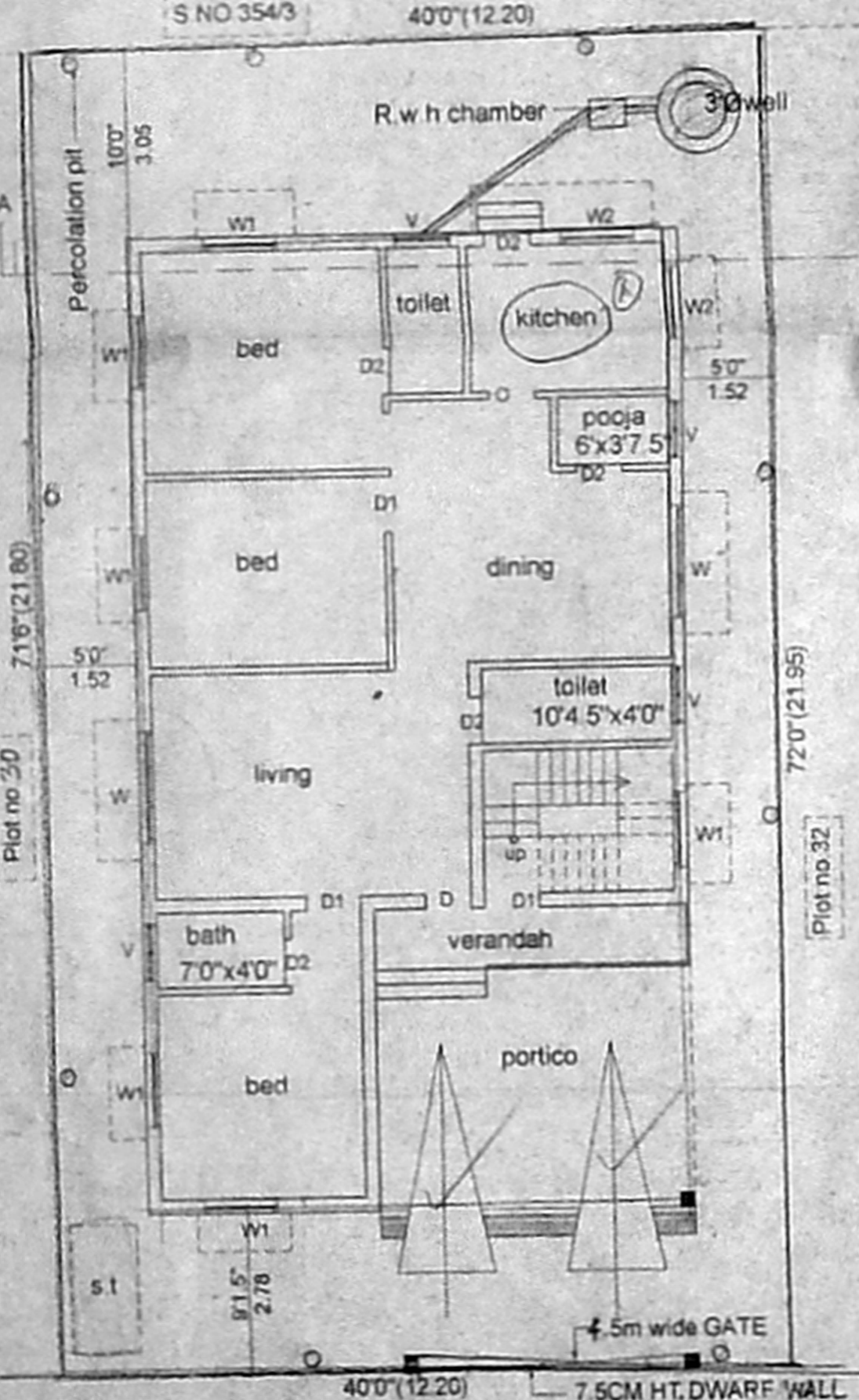

SITE CUM GROUND FLOOR PLAN

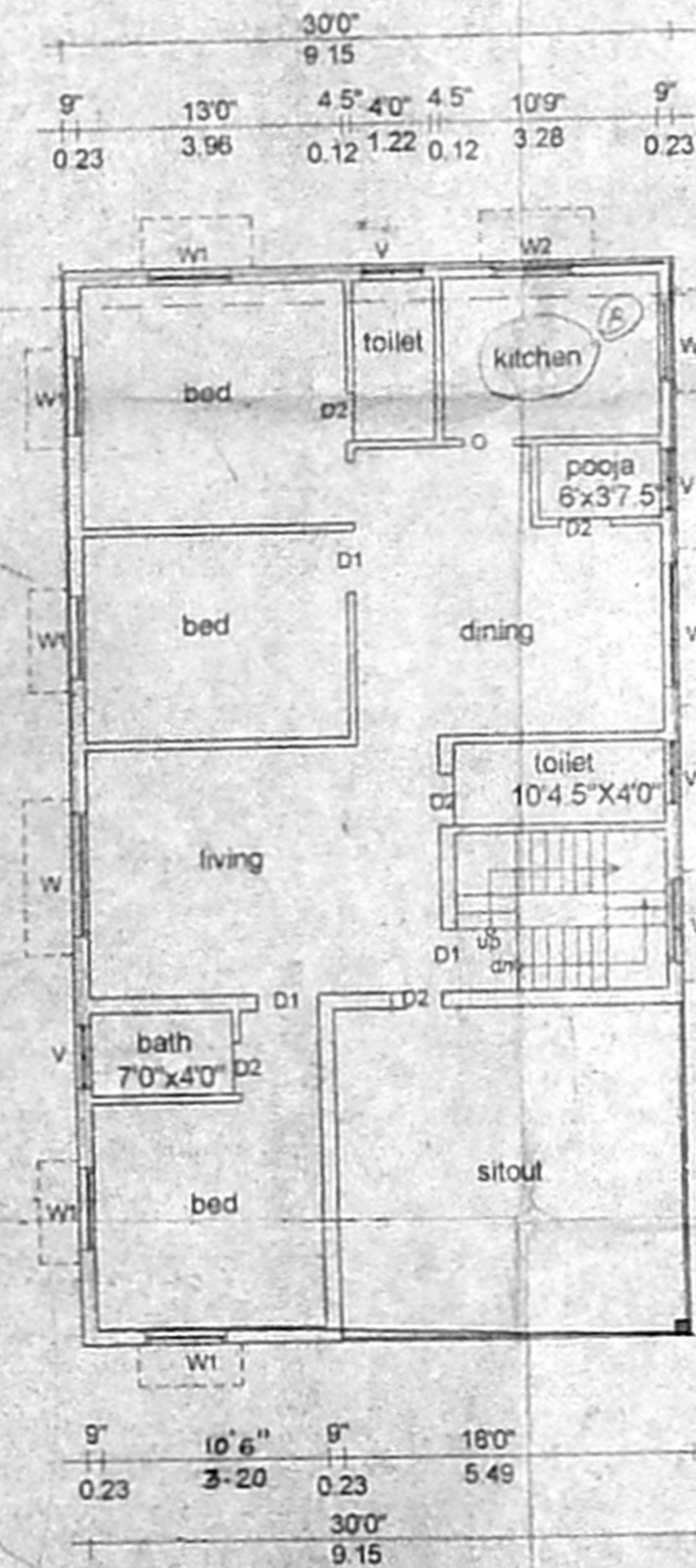

FIRST FLOOR PLAN

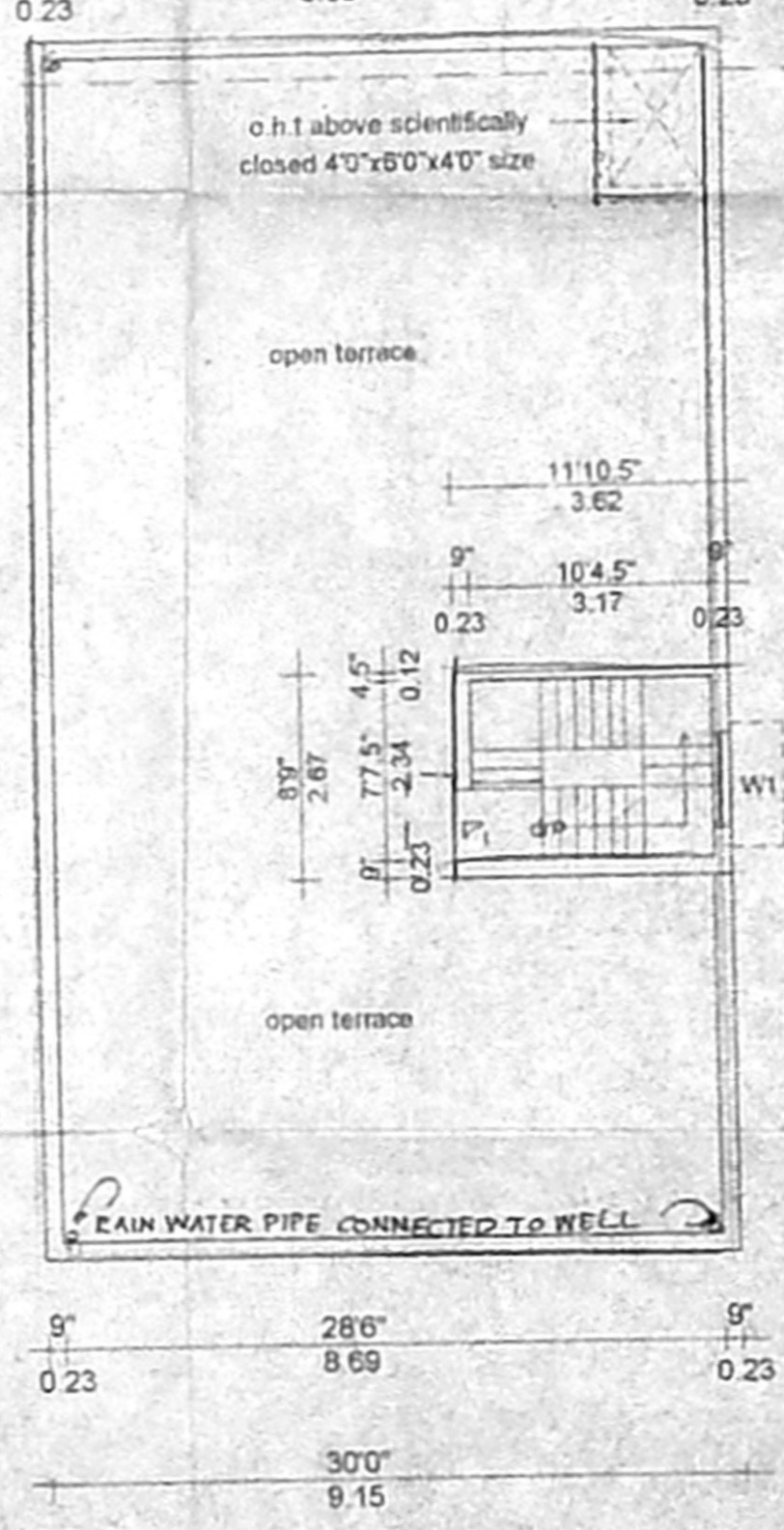

TERRACE FLOOR PLAN

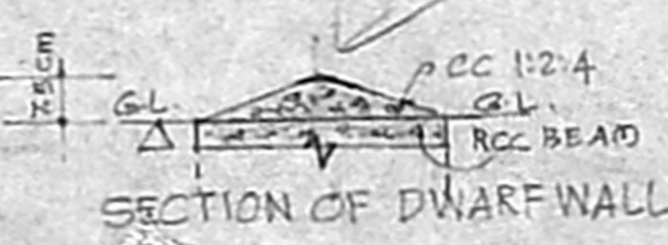

SECTION OF DWARF WALL

COMI/D/NR4-06/m.k.Balaji/p